



**FRAMINGHAM
STATE
UNIVERSITY**

Residence Life
and Housing

**RETURNING STUDENT
ROOM SELECTION
GUIDELINES
2024-2025**

Table of Contents

I.	Important Dates.....	3
II.	Overview	3
III.	Room Selection Step-by-Step Instructions	4
1.	Complete the Housing Application.....	4
2.	Create a roommate group (if applicable)	4
3.	Participate online	4
IV.	Eligibility Requirements.....	4
1.	Room Selection Eligibility.....	4
2.	Maintaining Eligibility for On-Campus Housing	4
V.	Room Selection Timeslots	4
VI.	Hall/Room Types and Other Considerations	5
1.	Suites	5
2.	Conjoined Rooms in Miles Bibb and West Halls	5
3.	Premium Singles in Various Halls.....	5
4.	Gender Inclusive Housing.....	6
5.	Full Academic Year Housing – Thanksgiving, Winter and Spring Breaks.....	6
6.	Extended Quiet Hours Floor (Larned Hall).....	6
7.	Rainbow Road-LGBTQIA+ Floor (Corinne Hall Towers).....	7
8.	Students with Documented Housing Accommodations	7
9.	Microfridge Units.....	7
VII.	Additional Room Selection Guidelines.....	7
1.	Room Selection Priority Order	7
2.	Rooms Designated to Accommodate Students with Disabilities	7
3.	Anticipated 2024-2025 Residence Hall Room Rates	8
4.	Room Consolodation.....	9
VIII.	Appendix A: How to Complete the Housing Application	10
IX.	Appendix B: Roommate Groups and Search Options.....	11
X.	Appendix C: Examples of Suite Floor Plans.....	12
A.	Typical Miles Bibb Hall Suite Floor Plan	12
B.	Typical Miles Bibb Conjoined Room Floor Plan	12
C.	Typical West Conjoined Room Floor Plan.....	13
D.	Typical Horace Mann Hall Junior Suite Floor Plan	13

NOTE: The information contained in this document is subject to revision. All revisions made will be posted to the Residence Life webpage

I. Important Dates

February 15, 2024: Housing application available on the myResLife portal.

February 29, 2024: Deadline for application completion to participate in first day of Room Selection.

March 5, 2024: First day of room selection (Help Desk available via Zoom link, 4-8PM).

March 6, 2024: Last day of Help Desk, available via Zoom link, 4-8PM.

March 31, 2024: Last day to self-select before portal closes. Any student who has signed the Residence Hall License Agreement, but not selected a room will be assigned a room based on room preferences vs availability.

April 26, 2024: Any resident may cancel housing via the myResLife portal through April 26th without penalty. After April 26th cancellation charge applies as outlined in the Residence Hall License Agreement.

April 26- July 1, 2024: Any resident who cancels housing via the myResLife portal during this period will receive a full refund less a \$150 cancellation charge as outlined in the Residence Hall License Agreement.

July 1-September 3, 2024: Any resident who cancels housing via the myResLife portal during this period will receive a full refund less a \$300 cancellation charge as outlined in the Residence Hall License Agreement.

II. Overview

The Room Selection Process gives eligible returning students opportunity to select a room assignment for next year in a convenient and time efficient manner. During room selection, participants can select from a range of available suites, traditional/standard rooms, premium singles and conjoined rooms (including conjoined singles). Residents can also opt for rooms in halls that remain open for the Thanksgiving, winter and spring breaks (Larned Hall or Miles Bibb Hall), as well as gender-inclusive assignments.

A few things to keep in mind about the process:

- The Room Selection Process is group-size priority based, followed by seniority. Accordingly, larger roommate groups will select before smaller groups with members of higher academic seniority at FSU.
- Once eligible applicants have selected their room, applicants may not participate further in the room selection process.
- The term of the Residence Hall License Agreement is for the full academic year (both Fall and Spring Terms) unless the resident graduates at the end of the Fall Term or participates in a FSU sponsored exchange program.
- While the overwhelming majority of selected assignments do not change, the University reserves the right to change room assignments and/or fill vacancies as deemed necessary at any time.

If, after reviewing these Guidelines, you have questions please contact Residence Life and Housing by phone at 508-626-4636 or by email to ResidenceLife@Framingham.edu.

III. Room Selection Step-by-Step Instructions

1. Complete the Housing Application
 - a. The housing application can be accessed via the myFramingham portal. Once in myFramingham select “Student”, then “Student Life” and then the “myResLife” login. For step by step instructions please see Appendix A.
2. Create a roommate group (if applicable)

Students wishing to live together must establish a roommate group which can be done through the application. This includes selecting a leader of the group who selects the group’s assignment. Students can return to the group page of the application to make adjustments as needed after initially completing the application. For full instructions please see Appendix B. For roommate groups, the group leader needs to make the selection for those in the roommate group.
3. Participate online

Students who complete the application by February 29 will receive a timeslot via FSU student email two days prior to room selection. Room Selection begins on March 5, 4PM and concludes end of day on March 31.

IV. Eligibility Requirements

1. Room Selection Eligibility

In order to be eligible to participate in the Room Selection Process, applicants must:

- Be an active matriculated FSU student registered for fall and spring courses.
- Fill out online housing application and Residence Hall License Agreement by deadlines listed in Important Dates section for Room Selection.

2. Maintaining Eligibility for On-Campus Housing

Applicants *may* lose eligibility for on-campus housing if they do not:

- Remain an enrolled student in good academic standing (must be an active student, not be on academic suspension/dismissal, and must be attending classes)
- Register for Fall classes before the start of Fall semester or prior to arriving for scheduled Fall activities (pre-season, work on campus, etc.) Advising and registration schedule can be found [here](#).
- Maintain student account in good standing.
- Abide by terms of the Residence Hall License Agreement.

V. Room Selection Timeslots

Timeslots are the dates/times when an eligible student can go online to the myResLife portal to select housing for the upcoming year. **Residents who fill out the application on time, but who do not participate in the Room Selection Process by March 31st will be assigned to a room based on room preferences and availability.**

Room selection timeslots will be prioritized according to roommate group size priority order. Groups of 3-4 members will receive timeslots first. After groups of 3 and 4 timeslots will then be prioritized based on class-seniority.

Selecting at, or as close to your assigned timeslot as possible will result in maximizing your options.

Because single and premium single room availability are limited, please consider back-up plans. Students who wish to select a single-occupancy space and are not able to can request to be placed on a waitlist by contacting Residence Life via email at residencelife@framingham.edu.

Group leaders and single applicants will receive a room selection timeslot date and time by student e-mail prior to room selection. Beginning at their appointed timeslot student group leaders or individual students will be able to log onto myResLife, to select a room assignment for themselves and/or their group.

VI. Hall/Room Types and Other Considerations

1. Suites

Suites are defined by the presence of a shared common living room. There are up to 51 suites available:

- In *Miles Bibb Hall* there are up to 49 four-person suites available. Each includes:
 - private bathroom;
 - common room; and,
 - Two (2) double occupancy rooms
 - Miles Bibb Hall (North) suites may be coed, or may be designated as gender inclusive housing spaces.
- In *Horace Mann Hall* there are two (2) junior suites (one male and one female). Each includes:
 - common room;
 - two double occupancy rooms; and,
 - two single occupancy rooms
 - there are no private bathrooms in Horace Mann suites
 - These junior suites may be selected with one or more double-as-single rooms, reducing suite size to as few as 4 residents. Please notify Residence Life and Housing immediately after selection if you are interested in this option so the additional beds can be closed.

Note: West Hall rooms are considered conjoined rooms, and not suites for room selection purposes.

The following policies apply to residence hall suites:

- Students are responsible for cleaning and maintaining their suites, including bathrooms, according to health and safety standards prescribed by the University. Maintenance staff does not provide cleaning service to occupied suites.

Examples of suite floor plans can be found in Appendix C.

2. Conjoined Rooms in Miles Bibb and West Halls

- Conjoined rooms in Miles Bibb and West share a private bathroom. In West residents also share an entry area with a vanity and sink.
- Some conjoined rooms in Miles Bibb and West include a single room configuration.
- In Miles Bibb conjoined rooms are accessible to connectors through the shared bathroom. In contrast, in West Hall each single bedroom may be locked.
- Students in conjoined rooms are responsible for cleaning and maintaining their shared private bathrooms and entry/vanity area (West Hall).

3. Premium Singles in Various Halls

A premium single room is a design double room that is assigned to one student alone. The room will have a full-sized bed, two sets of dressers/wardrobes, an armchair, a desk, and a desk chair, which all

can be utilized by the resident, but must remain in the room. There is a premium charge of \$1,500/semester added to the room rate of a premium single. Please be aware that additional financial aid grants are not awarded to cover this premium, though loan aid may be available. Please contact Financial Aid with any questions about financial aid eligibility.

4. Gender Inclusive Housing

Gender inclusive housing is available to any student who meets on-campus housing eligibility requirements and who wishes to live in a room with another eligible resident without restriction based on their roommate's biological sex, gender, gender identity, or gender expression.

Depending on the applicant's interests and needs, Residence Life will consider gender inclusive options in all residence halls.

All Miles Bibb Hall and West Hall housing options include shared private bathrooms. Other halls have community bathrooms designated either (a) "male" by sex/gender identity; (b) "female" by sex/gender identity; or, (c) as single user bathrooms without sex/gender identity designation. Private or gender inclusive single user bathrooms are available in Miles Bibb.

Current resident students who are interested in a gender inclusive assignment should indicate their preference on their housing application, and email Residence Life (residencelife@framingham.edu) upon receipt of their room selection appointment time to review and select from available gender inclusive rooms in seniority order. Students will not be asked to disclose why they have selected a preference for gender inclusive housing.

Couples involved romantically are discouraged from choosing gender inclusive housing.

5. Full Academic Year Housing – Thanksgiving, Winter and Spring Breaks

Larned Hall will be open for academic year vacation periods (Thanksgiving, Winter & Spring Breaks) with no additional applications/break charges. Larned Hall residents may remain in the hall through the academic year and do not need to leave during vacation periods.

Miles Bibb Hall will be open for academic year vacation periods (Thanksgiving, Winter & Spring Breaks) for residents who wish to opt in to this option. There is an additional cost of \$500 for vacation housing in Miles Bibb. Miles Bibb residents will be given the option to opt into the vacation housing option after room selection.

Students selecting the Full Academic Year + Vacation Housing (Thanksgiving, Winter & Spring Breaks) option agree to extend the terms of the Residence Hall License Agreement through the Thanksgiving, Winter and Spring Break vacation periods. Please note: There is no meal plan during the vacation housing period and campus dining services are expected to be very limited during vacation periods and will run on a cash basis.

All halls, except for Larned Hall and those who opt in at Miles Bibb Hall, will be closed for Thanksgiving, Winter and Spring Breaks during the academic year.

6. Extended Quiet Hours Floor (Larned Hall)

Students interested in living with others who wish to commit to a quiet floor environment may want to consider the Extended Quiet Hours Floor. This floor will be designated on Larned Hall's 2nd floor. This option is available for individuals willing to commit to an environment with extended quiet hours (8:00 p.m. - 8:00 a.m. Sunday through Thursday).

7. Rainbow Road-LGBTQIA+ Floor (Corinne Hall Towers)

NEW FOR 24-25! Passionate about LGBTQIA+ community and the issues that affect and influence it? Join members of the LGBTQIA+ community and their allies on Rainbow Road. An intentional community that is dedicated to creating a safe, inclusive and welcoming environment for all LGBTQIA+ students and allies (this floor will house both new and returning students).

8. Students with Documented Housing Accommodations

Students with a documented disability requiring a single room accommodation must participate in the room selection process and select from available singles which best meets their needs. If unable to select an appropriate room through room selection which meets needs, approved students with a documented disability should email Residence Life at residencelife@framingham.edu by April 1st for assistance.

9. Microfridge Units

This year microfridge units will not be available for request, they will be designated standard furniture in certain rooms. If you are interested in having a microfridge unit in your room, you should search for this room type when selection housing during room selection. The cost of the unit is \$230 per year and this charge is in addition to the room rate and where applicable split between the two roommates of the room.

VII. Additional Room Selection Guidelines

1. Room Selection Priority Order

During the room selection process, the order in which participants will select rooms is determined by a lottery system prioritized by group size, followed by academic class seniority. Groups of 3-4 members will receive timeslots first. Groups of 2 will follow, and lastly, single person groups based on the number of credit-bearing courses completed plus those currently in progress. This is similar to the class determination for registration as outlined in the University's "Undergraduate Catalog".

Most Seniority

Priority Level I (24 completed courses and above)

Priority Level II (16 – 23 completed courses)

Priority Level III (8 – 15 completed courses)

Priority Level IV (less than 8 completed courses)

Least Seniority

Within each priority level, students are then assigned a random computer-generated selection appointment time. This is the time that selection will first be available to a student on the myResLife portal. Students need not select at this specific appointment time and may select at any time until the close of selection, however, fewer choices will be available as time progresses.

2. Rooms Designated to Accommodate Students with Disabilities

The rooms listed below may be reassigned to students with disabilities if the need arises. Persons without disabilities are free to choose these rooms with the understanding that, should a student with a disability need housing in the future, they would be reassigned. If the need for displacement occurs, every effort will be made to maintain the existing roommate configuration. However, due to space constraints, this cannot be guaranteed.

- West Hall: 203A&B, 303A& B, 316A&B, 403A&B, 416A&B, 503A&B, 516A&B, 603A&B, 616A&B, 326 A&B, 426 A&B, 526 A&B
- Horace Mann Hall: 106, 108, 110, 112, 114, 116, 118, 120, 151, 153, 155, 157, 159, 163, 160, 158, 156
- Peirce Hall: 105, 107, 109, 111
- Miles Bibb Hall (North): 307A&B, 310, 314A&B, 420A&B, 441A&B, 520A&B, 541A&B, 620A&B, 641A&B, 720A&B, 741A&B

3. Anticipated 2024-2025 Residence Hall Room Rates

2024-2025 Residence Hall Academic Year Room Rates (Fall and Spring semesters)*

Corinne Hall Towers

- Standard/traditional double - \$9,100
- Design single - \$9,920
- Premium single - \$12,100

Horace Mann Hall

- Standard/traditional double - \$9,100
- Design single - \$9,920
- Junior suite - \$9,600 (double); \$10,420 (single); \$13,420 (premium single)
- Premium single-\$12,100

Larned Hall (open Thanksgiving, Winter and Spring Break vacation)

- Standard/traditional double, triple, or quad - \$9,600
- Premium single - \$12,600

Miles Bibb Hall

- Conjoined double - \$10,100
- Premium single conjoined - \$13,100
- Design single - \$11,100
- Suite - \$11,100
- Premium single suite - \$14,100
- Thanksgiving, Winter and Spring Break vacation housing opt-in is an additional \$500

Peirce Hall

- Standard/traditional double - \$9,100
- Design single - \$9,920
- Premium single- \$12,100

West Hall

- Conjoined double - \$10,100
- Design single - \$11,100
- Premium single - \$13,100

NOTES:

- All resident students will be charged a \$100 damage deposit at the beginning of each year which is refunded, less any damage assessment, at the end of the academic year.

- There is no housing deposit required to complete the housing application and participate in room selection. Students who fill out the application and do not select housing by March 31st will be placed in a room based on room preferences and availability.

* Rates provided are estimated for the 2024-2025 academic year. Actual rates will be set by, and are subject to approval of, the Framingham State University Board of Trustees.

For current rates go to the website [here](#).

4. Room Consolodation

If you select a room without a roommate and the second bed space in the room is not selected, you will likely be consolidated into a similar space with another student as needed. It is unlikely you will remain in a double occupancy space without a roommate. To avoid consolidation residents should participate as part of full roommate groups.

VIII. Appendix A: How to Complete the Housing Application

As you progress through the application, click on: '**Save & Continue**' at the bottom of each page. Use the process bar at the top of page, to return to a completed section.

Step 1: Log on to myFramingham

Step 2: Click on "Students" and select "Student Life" from the upper left menu

Step 3: Click on "myResLife Login" located in the Residence Life block

Step 4: Click the Login button, located on the upper right. **Scroll down past the staff login area. Click on the button labeled "Framingham: Student SSO login"**, login using your myFramingham username and password.

Step 5: Click "Housing Application" on top toolbar. Next page, click "Start Application"

Step 6: Select "Academic Year 2024-2025"

Step 7: Follow the prompts on each page. Click "Save & Continue" at the bottom of each page. Use the process bar at the top of page, to return to a completed section.

(OPTIONAL)

Roommate search: To be included in the roommate search option, complete the **About Me Section** located at the bottom of the Student Information page. You can opt in to displaying your screen name and description in the roommate search feature.

Medical Accommodations: If you are requesting a specific accommodation for a disability/medical reason, check the box located near the bottom of the Medical Information & Accommodations page. Submission information of supportive documentation will be provided on the following application page.

If you have any questions, please contact residencelife@framingham.edu or 508-626-4636

IX. Appendix B: Roommate Groups and Search Options

Roommate Group: You are not required to create a roommate group. If you wish to Create/Join a roommate group, follow the instructions below. Remember, communications are sent to the designated group leader. Choose your group leader accordingly.

Create a Roommate Group:

- On the Roommate Groups page, click the “Create Group” button.
- Create a group name and password, click Save Group
- Confirm the group by clicking “Verify Group”
- Now, share the group name password with those you want to room with.
- Or, search for roommates by clicking on “Roommates by Details”
- Enter a variable into the filter (screen name, description, gender, age), click “Search”
- Scroll downward to view the list of eligible roommates.
- Select the roommates you like to be added to your group by clicking “Add to Group”. The system will send an invitation the selected parties to join the group.

Join a Roommate Group:

- On the Roommate Groups page, click the “Join Group” option from the list.
- Enter the Group name and password of the group you wish to join.
- Once you join the group, a confirmation email will be sent to the group.

Roommate Search:

This is optional. To be included in the roommate search option, complete the **About Me Section** located at the bottom of the Student Information page in the application. You can opt in to displaying your screen name and description in the roommate search feature. It is helpful to include your major, music preference and hobbies in your description.

To view potential roommates, go to the Roommates Group page of the application. Enter a variable into the filter field (screen name, description, gender, age), click search. Scroll downward to view the list of potential roommate candidates. Send message from this page to potential roommates.

X. Appendix C: Examples of Suite Floor Plans

A. Typical Miles Bibb Hall Suite Floor Plan

1 Living Room, 2 double occupancy rooms, 1 bathroom

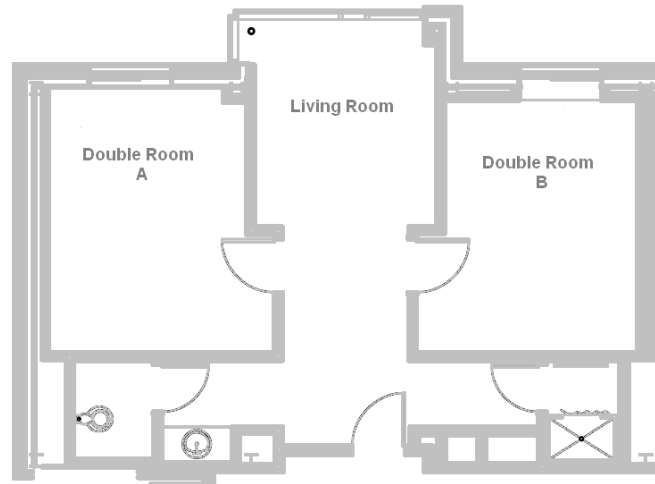

B. Typical Miles Bibb Conjoined Room Floor Plan

Each room has a hallway entrance to their bedrooms, rooms are connected through a shared bathroom (that includes: sink, toilet, shower).

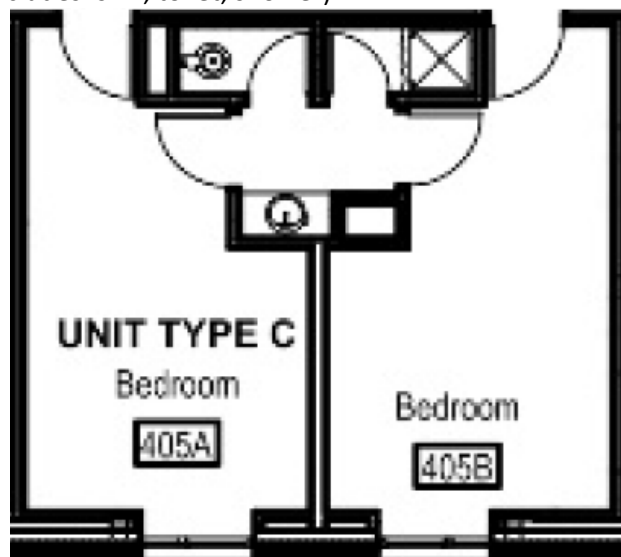

C. Typical West Conjoined Room Floor Plan

Residents of both bedrooms enter into a shared common space. There is a shared toilet room and shower room as well as a sink in the common area.

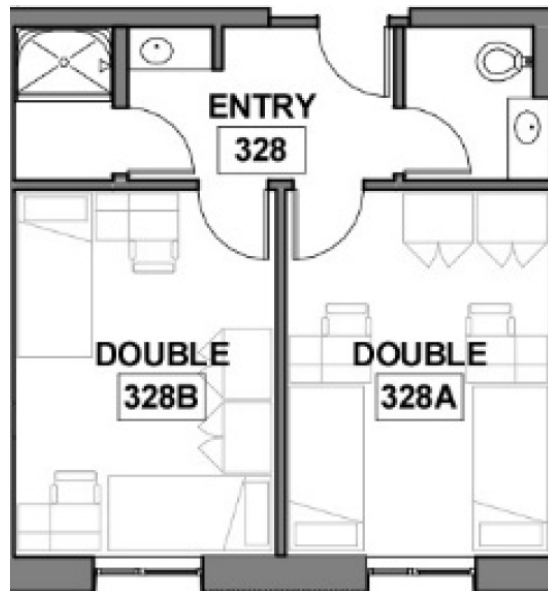

D. Typical Horace Mann Hall Junior Suite Floor Plan

1 common room, 2 double occupancy rooms, 2 single occupancy rooms – no bathroom. Contact Residence Life immediately after selection if interested in Double-as-Single suite.

